

# CADET MALE 1620 SERVICE DRESS

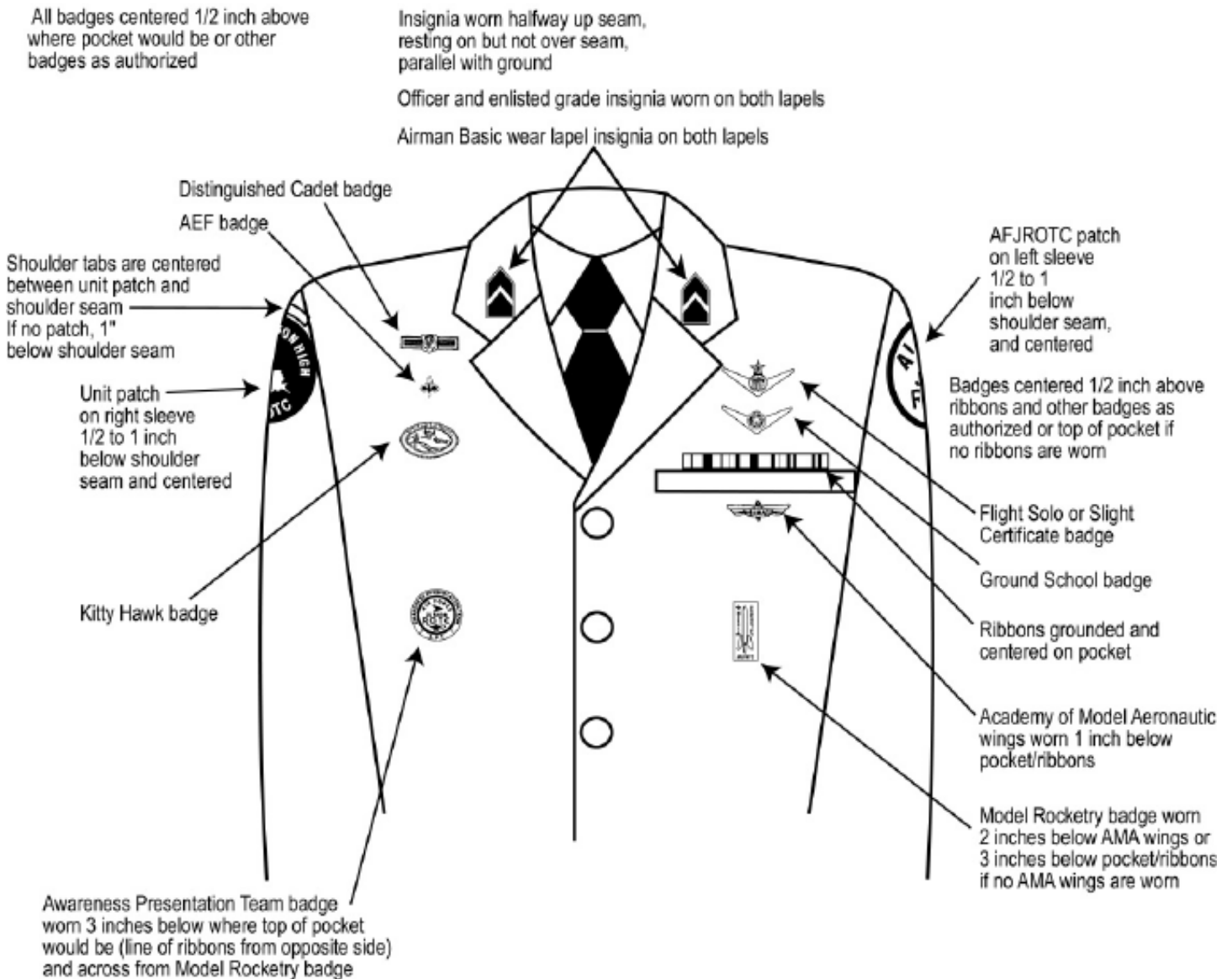

No name tag is authorized on 1620 Service Dress Coat

# CADET FEMALE 1620 SERVICE DRESS

Center ribbons resting on, but not over edge of pocket.

Wear 3 or 4 in a row wear all or some badges centered

1/2 inch above ribbons and other badges, or top of pocket  
if no ribbons are worn

Insignia worn halfway up seam,  
resting on but not over seam,  
parallel with ground. Officer and  
enlisted grade insignia are worn on  
both lapels. Airman Basic wear only lapel  
insignia on both lapels

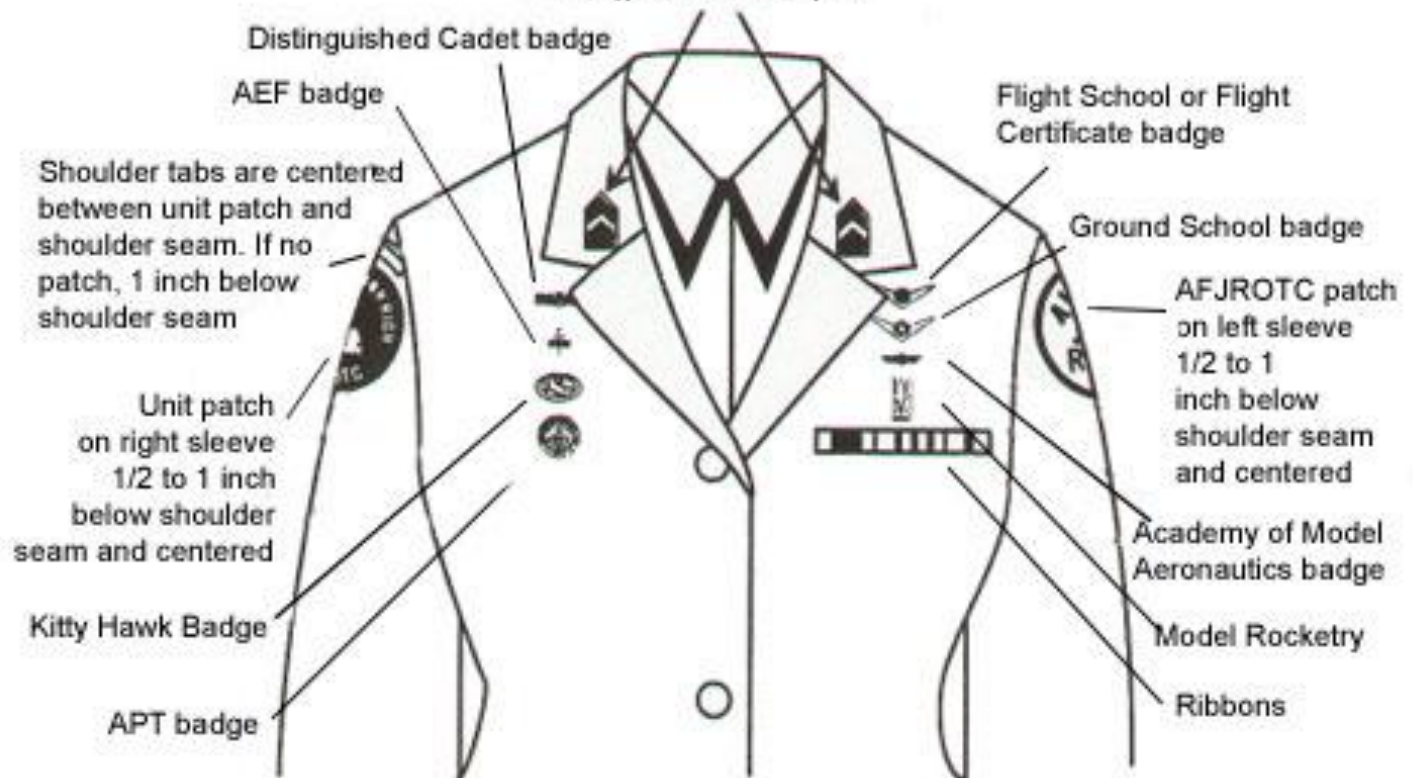

## CADET MALE BLUE SHIRT (OFFICER)



## CADET MALE BLUE SHIRT (ENLISTED)

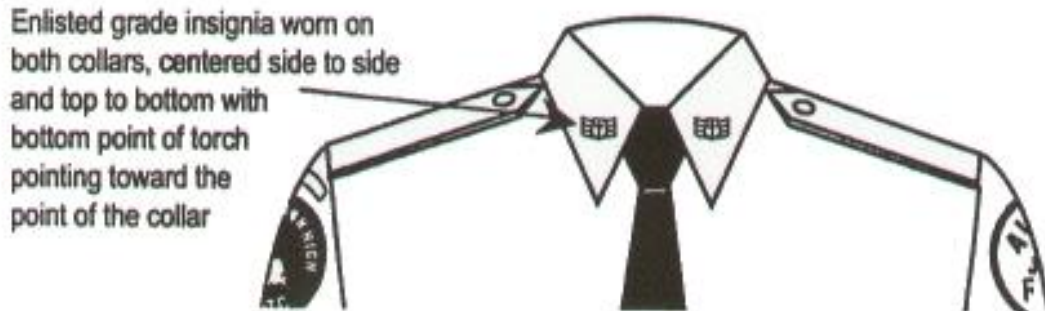

## CADET MALE BLUE SHIRT (AIRMAN BASIC)



Airman Basic have no insignia of any kind on the collar

Refer to 1620 Service Dress Coat for badge placement with the following additions:

Name tag is authorized grounded and centered over wearer's right pocket

Other badges over wearer's right pocket are centered 1/2 inch above name tag (or pocket if name tag is absent)

APT or Model Rocketry badges are centered on the lower pockets on the appropriate sides

## CADET FEMALE BLUE SHIRT (OFFICER)

Officer grade insignia centered on epaulet 5/8 inch from shoulder seam

When using cloth epaulets, place fabric as close as possible to shoulder seam

Shoulder tabs are centered between unit patch and shoulder seam. If no patch, 1 inch below shoulder seam



## CADET FEMALE BLUE SHIRT (ENLISTED)

Enlisted grade insignia worn on both collars, centered side to side and top to bottom with bottom point of torch pointing toward the point of the collar



## CADET FEMALE BLUE SHIRT (AIRMAN BASIC)



Airman Basic have no insignia of any kind on the collar

Refer to 1620 Service Dress Coat for badge placement with the following additions:  
Name tag is authorized grounded and centered over wearer's right pocket  
Other badges over wearer's right pocket are centered 1/2 inch above name tag  
APT or Model Rocketry badges are centered on the lower pockets on the appropriate sides

# CADET LIGHTWEIGHT BLUE JACKET



## LIGHTWEIGHT BLUE JACKET COLLAR INSIGNIA

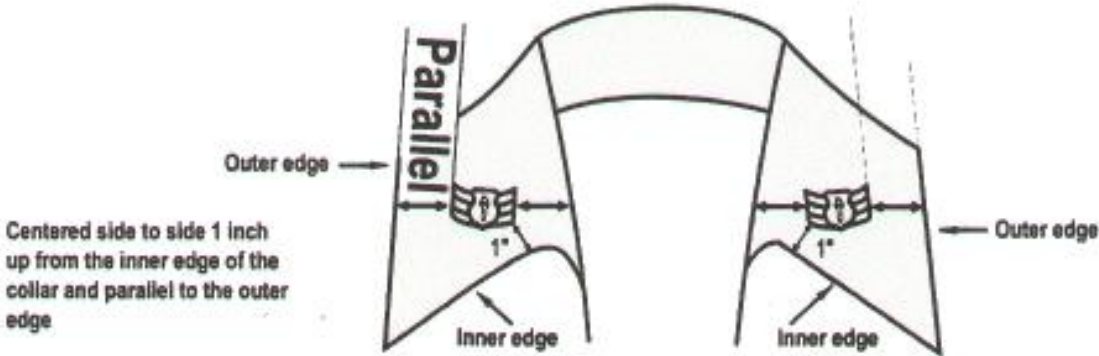

# CADET BATTLE DRESS UNIFORM (BDU) Male and Female

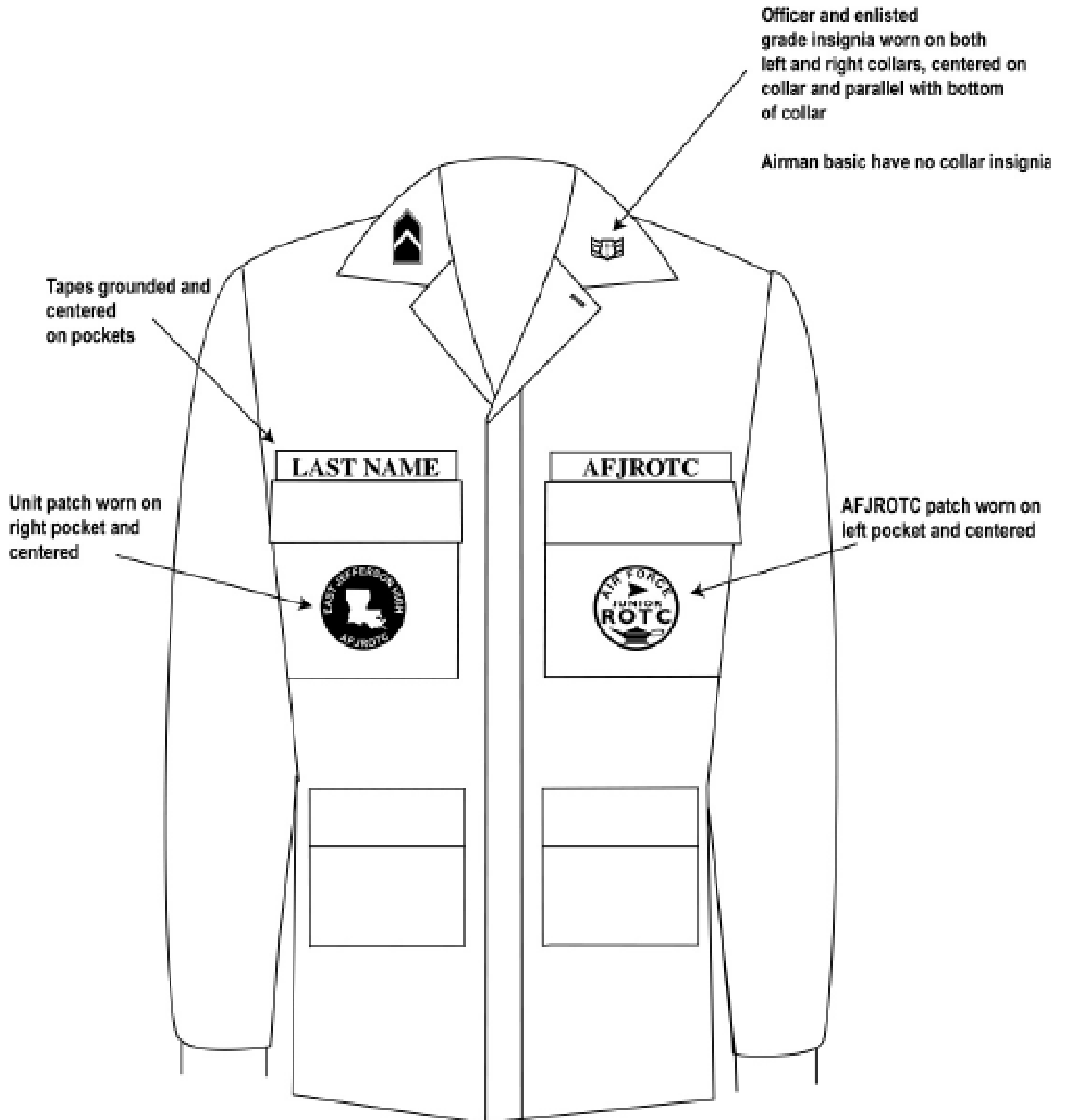

# CADET MALE HEADGEAR

## SERVICE CAP

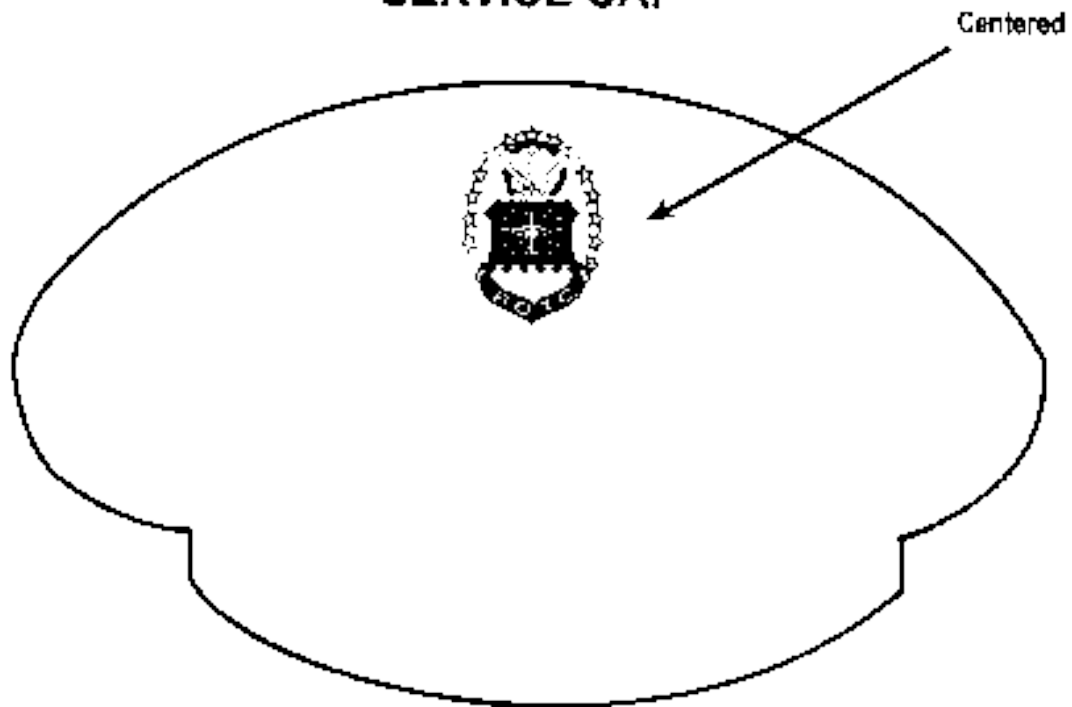

## FLIGHT CAP

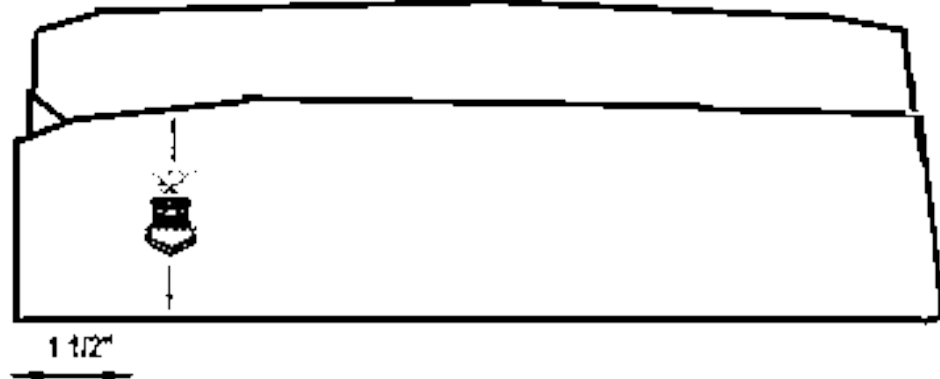

centered top to bottom and  
1 1/2 inches from front of cap

Officers wear hat Insignia with stars  
Insignia without stars is worn by enlisted

